

REVISION TABLE			
NUMBER	DATE	REVISED BY	DESCRIPTION

Land to back of 7-11 South Bank

DESIGN & ACCESS STATEMENT

This project is located in a quiet residential road in Westerham Kent. The applicant is the freeholder of No.43 London Road who has acquired a plot of land adjoining to the rear. This acquired plot is titled 'Plot of Land to the rear of South Bank', and has right of way of an access drive onto South Bank.

The plot of land has an existing garage that has been demolished and a new garage structure put in its place, although slightly larger. The construction works have started.

This full planning application is a change of use for 'Plot of Land to the rear of South Bank', to domestic use and planning approval for the replacement garage.

The garage is constructed from a restored old oak beam structure in 'Tudor Style' with brick and lime in-fills, finished with Kent roof tiles.

The garden is surrounded by a 2m fence and many mature trees. The aim of this project is to replace the existing garage with a more traditional garage design constructed from local materials.

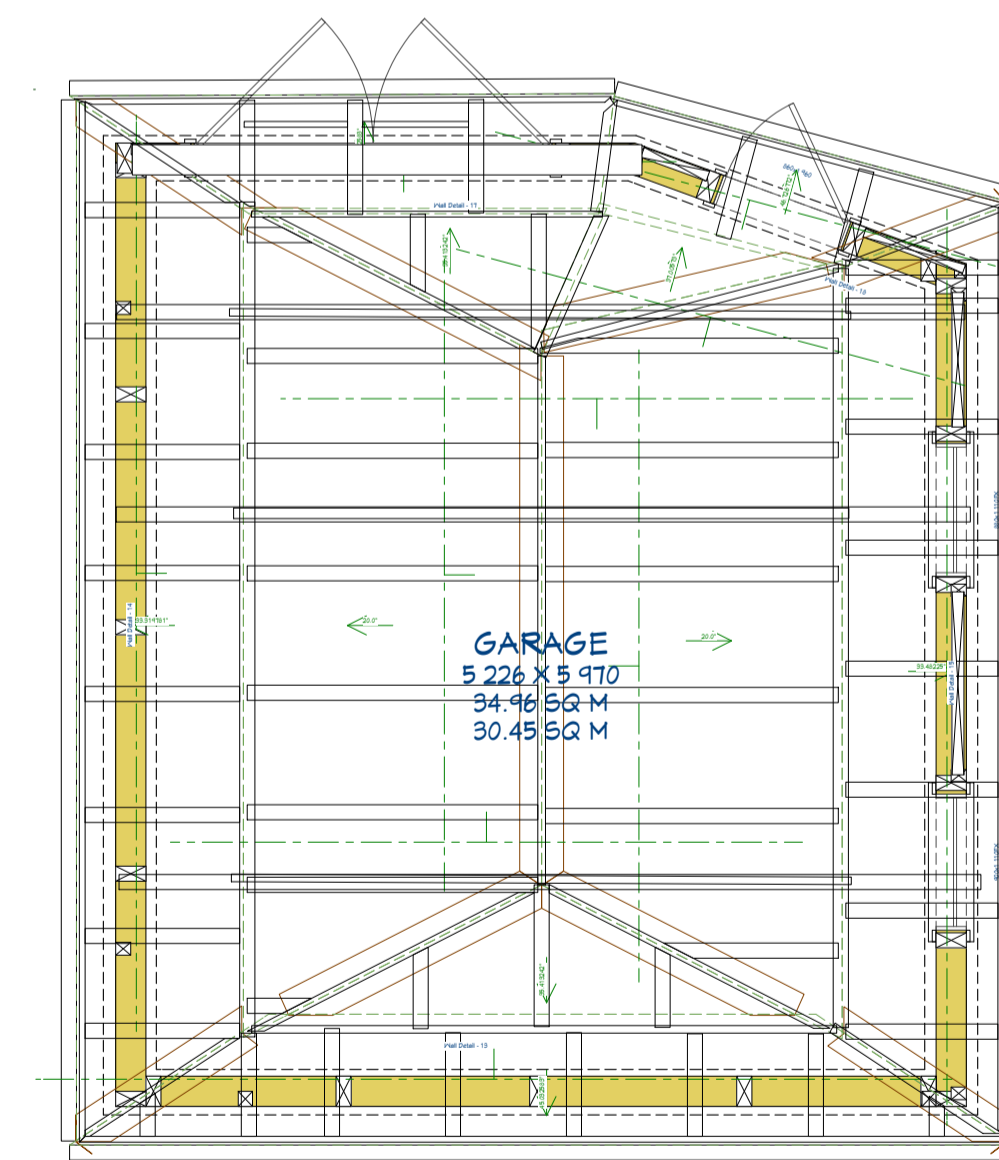
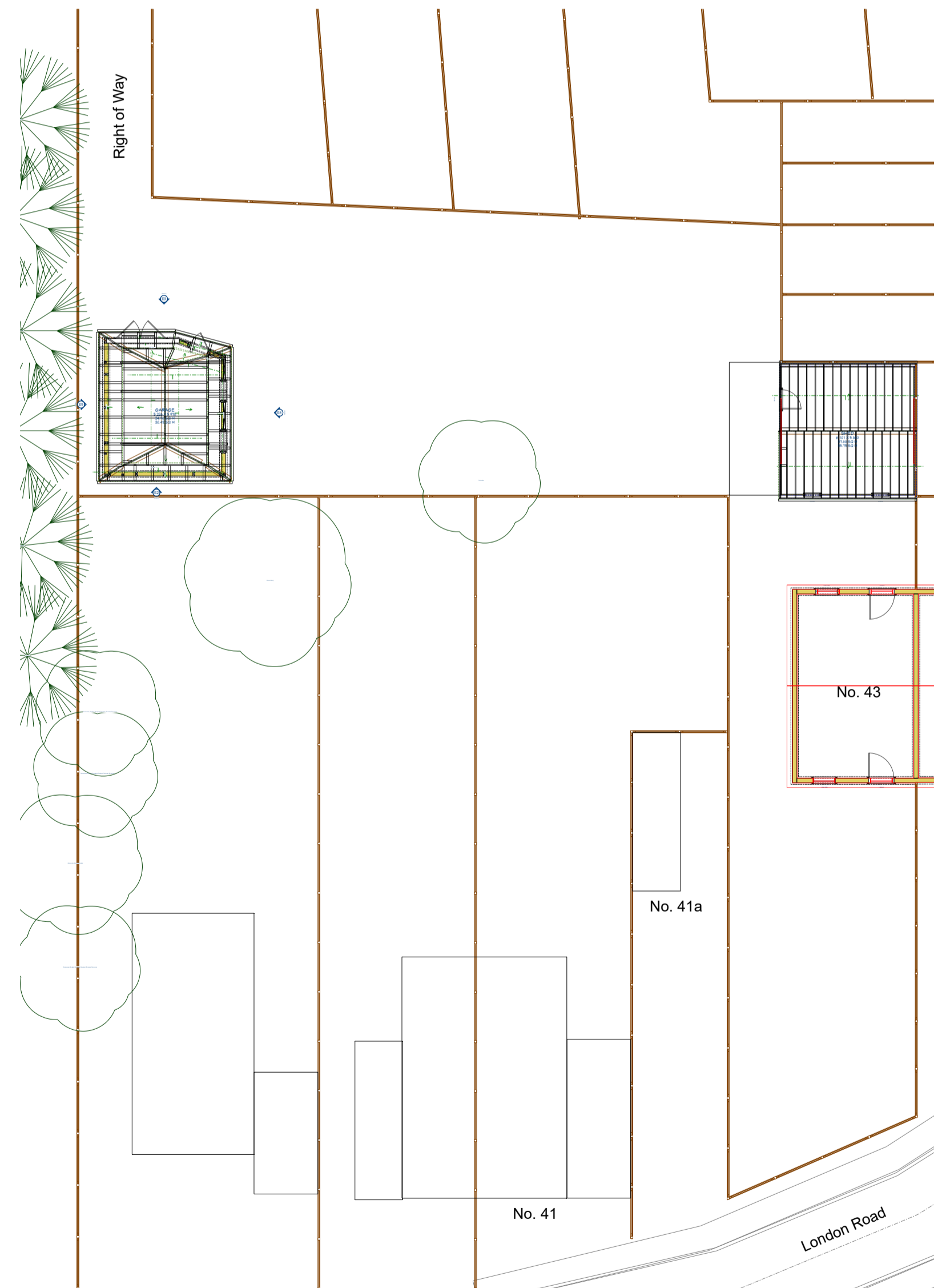

PlanningApplications.com ©

Tel: 020 8660 5026
support@planningapplications.com
www.planningapplications.com

Mobile: 07922 148 701
Summer House | Upper Court Road
Woldingham | Surrey | CR3 7BF

PROJECT DETAILS:
Mr Charles Eckert
Plot of Land to back of
7-11 South Bank
43 London Road
Westerham KENT
TN16 1BB

DRAWING TITLE:
Introduction, Design & Access Statement

DATE:

01/05/2020

SCALE:

A1 1:50
or as indicated

SHEET:

PA-2020-15

1

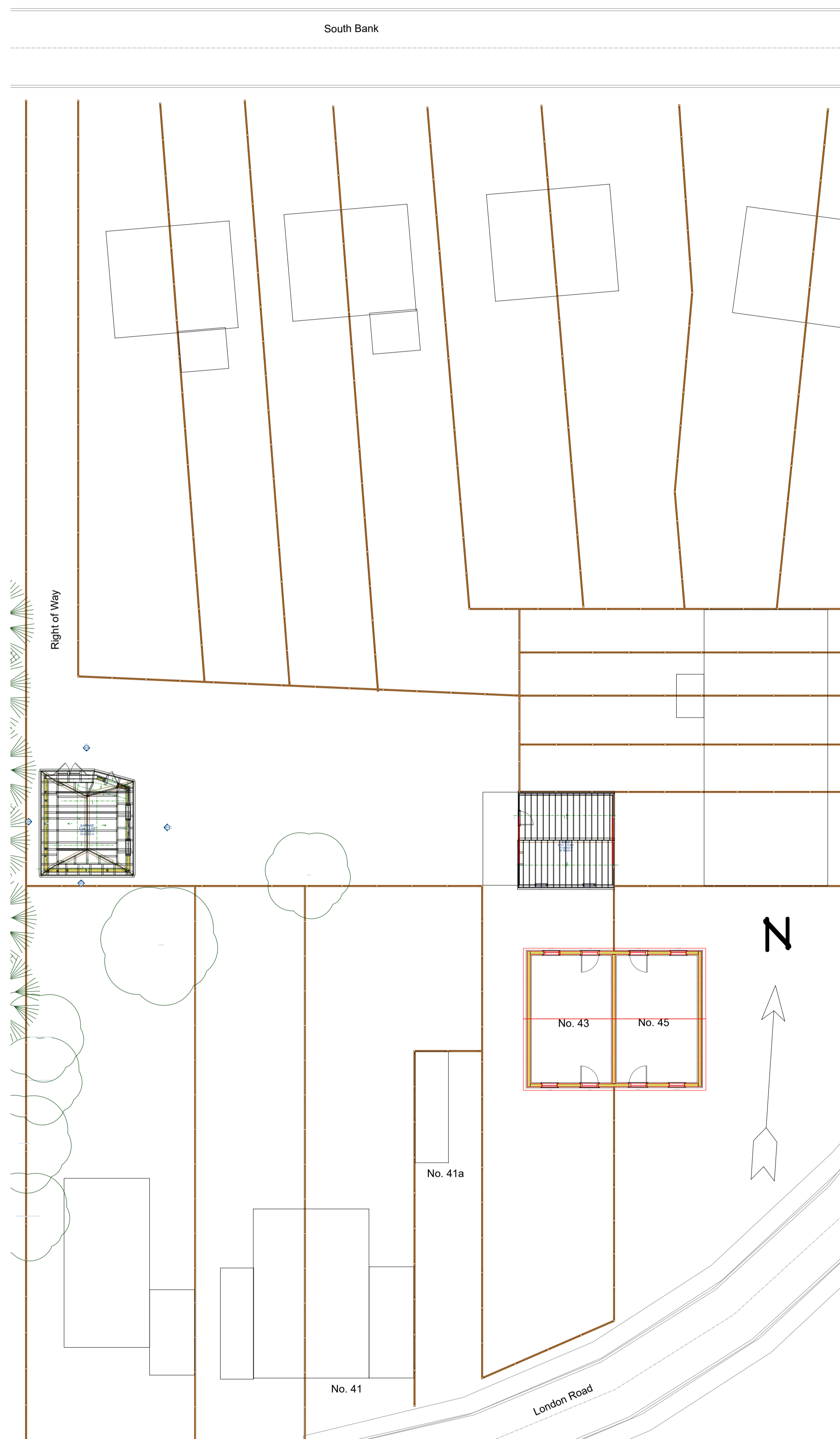

1:200 Block Plan

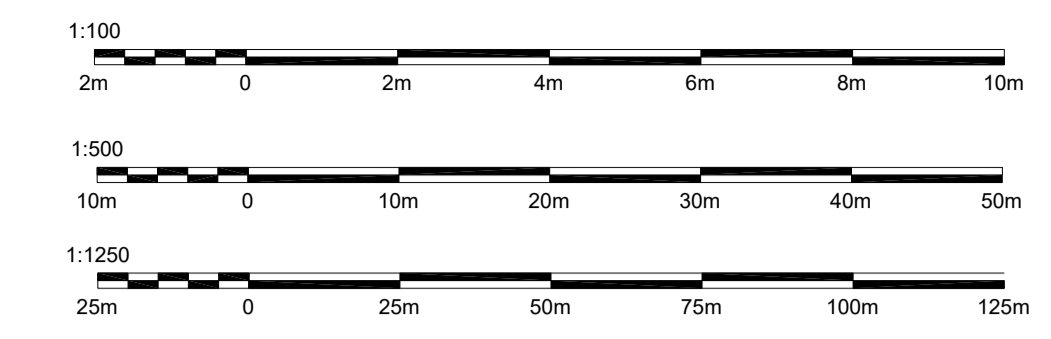
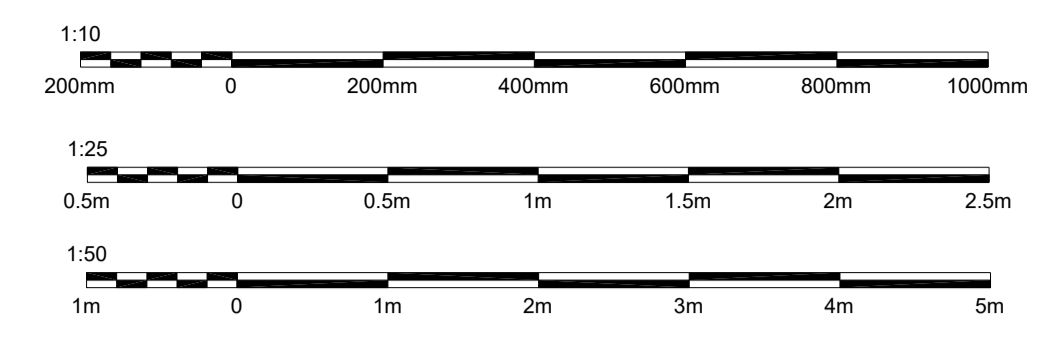

REVISION TABLE		
NUMBER	DATE	REVISION DESCRIPTION

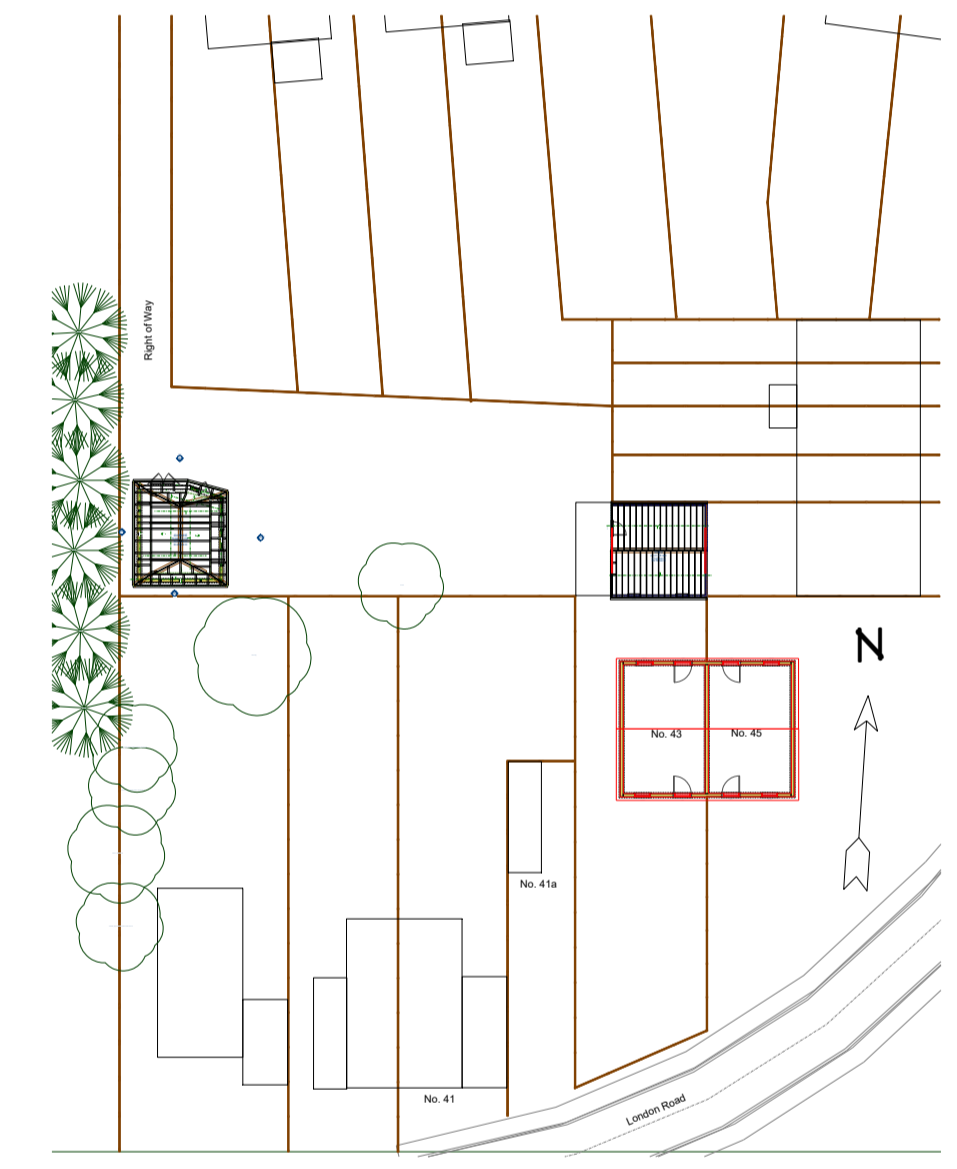

1:500 Site Plan

SITE LOCATION



PlanningApplications.com
 Tel: 020 8660 5026
 support@planningapplications.com
 www.planningapplications.com
 Mobile: 07922 148 701
 Summer House | Upper Court Road
 Woldingham | Surrey | CR3 7BF

PROJECT DETAILS:
 Mr Charles Eckert
 Plot of Land to back of
 7-11 South Bank
 43 London Road
 Westerham KENT
 TN16 1BB

DRAWN BY:
 Steffan Baker
 PlanningApplications.com
 Copyright 2019

DRAWING TITLE:
 Site Location

DATE:
 01/05/2020

SCALE:
 A1 1:50
 or as indicated

SHEET:
 PA-2020-15
2

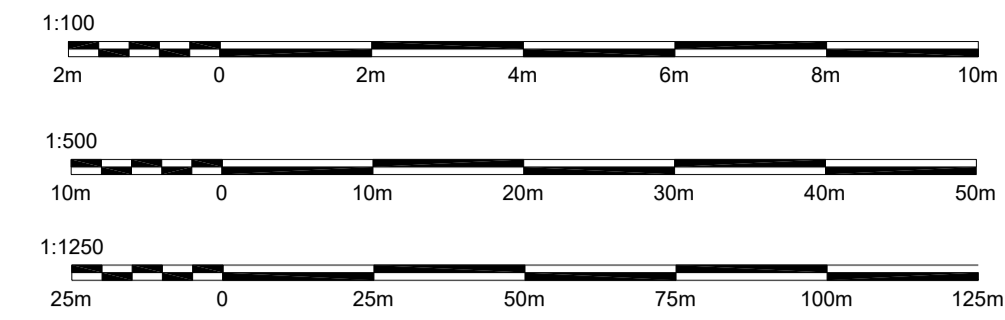
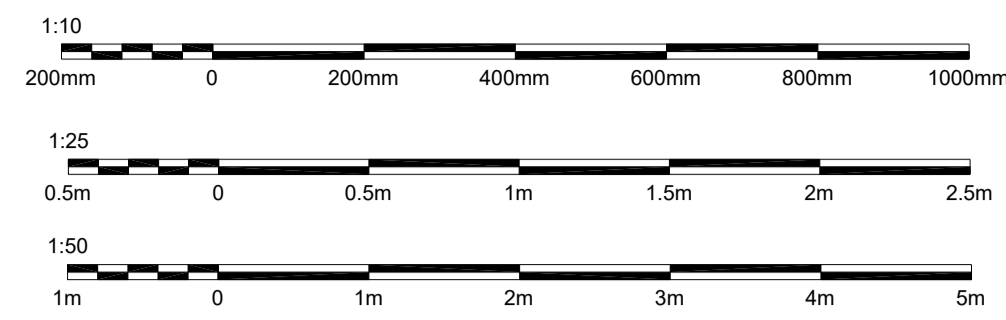

REVISION TABLE			
NUMBER	DATE	REVISED BY	DESCRIPTION

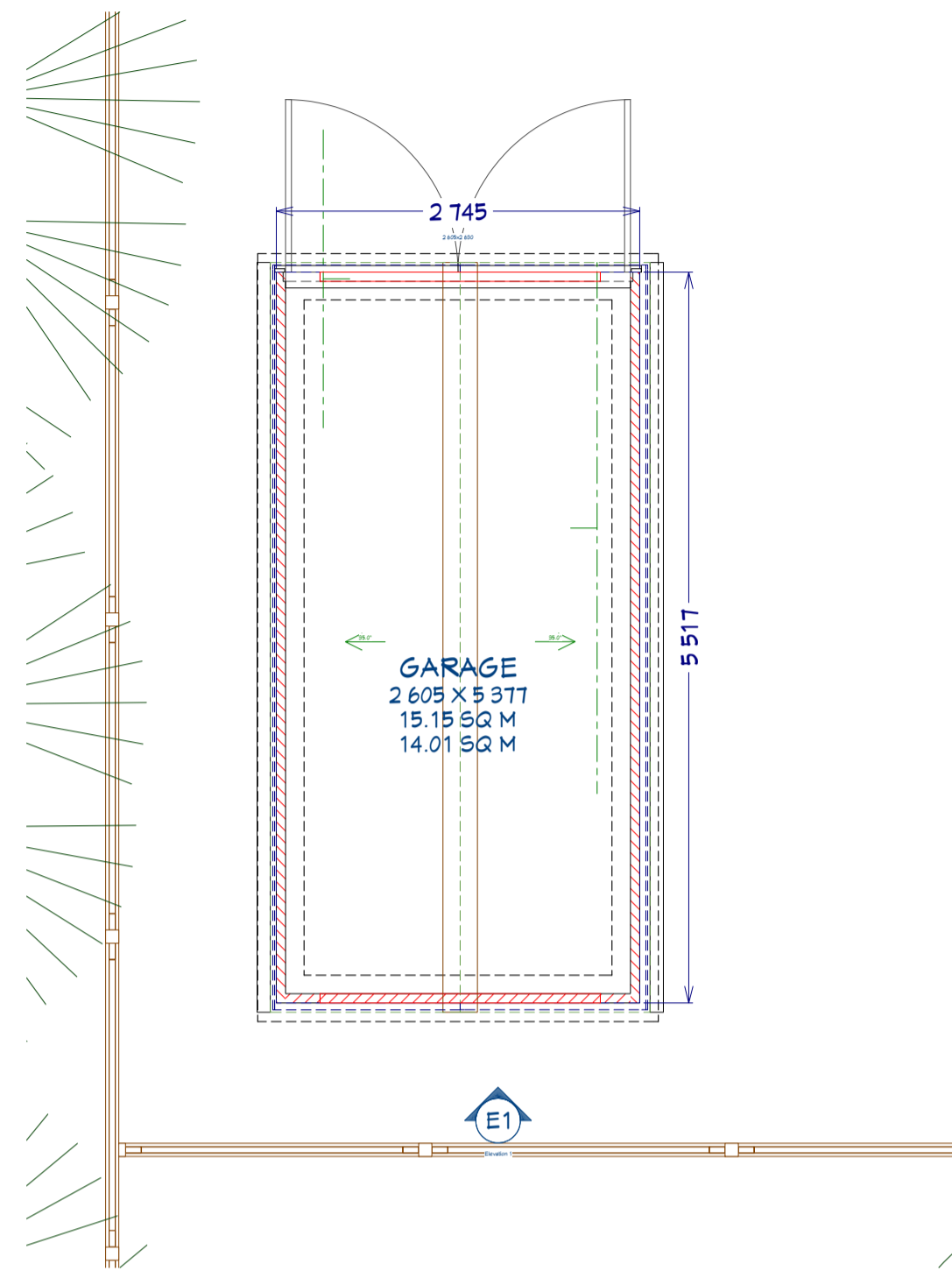

Existing Garage Plan

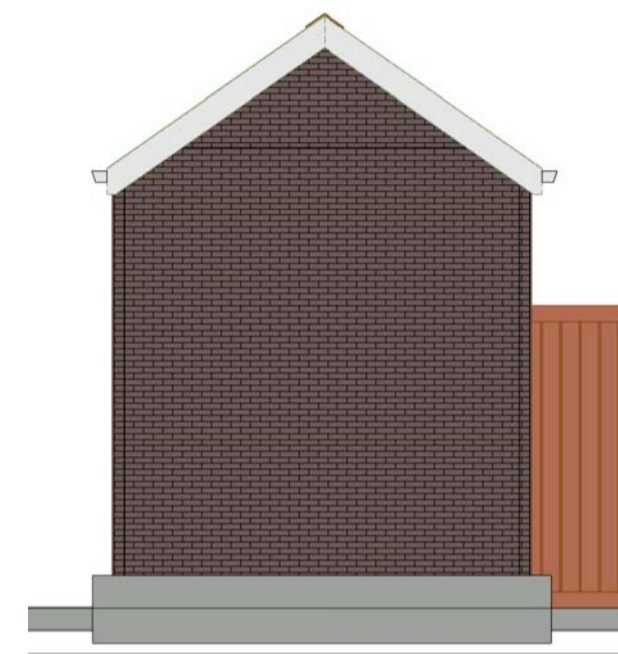

North Elevation



South Elevation

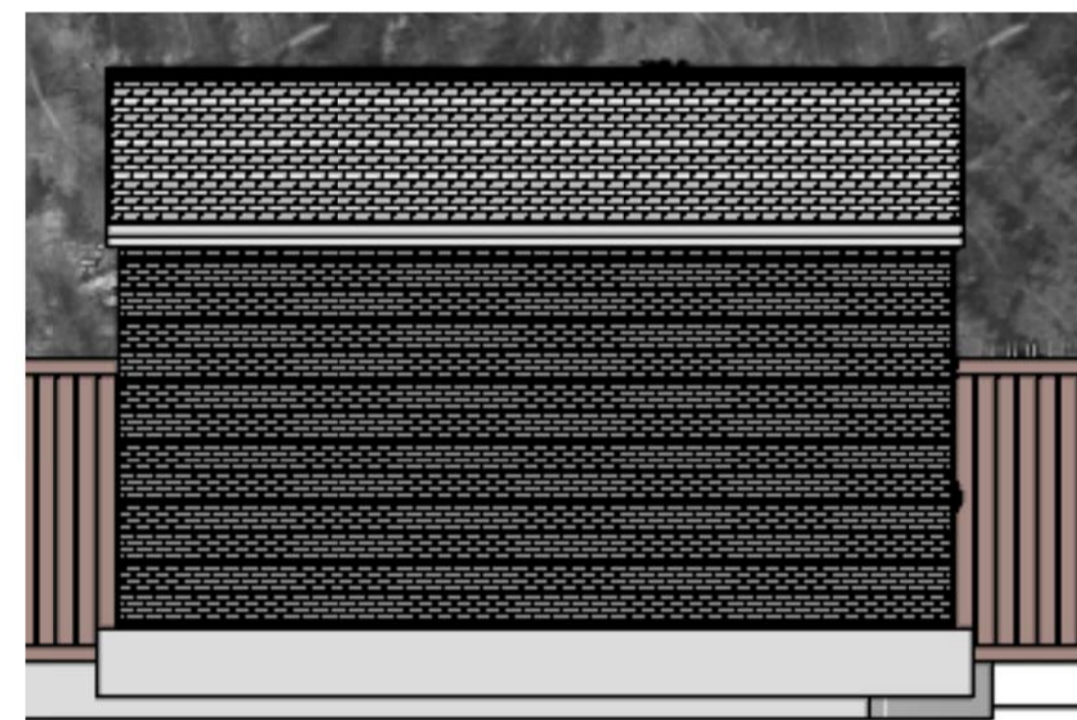

East Elevation

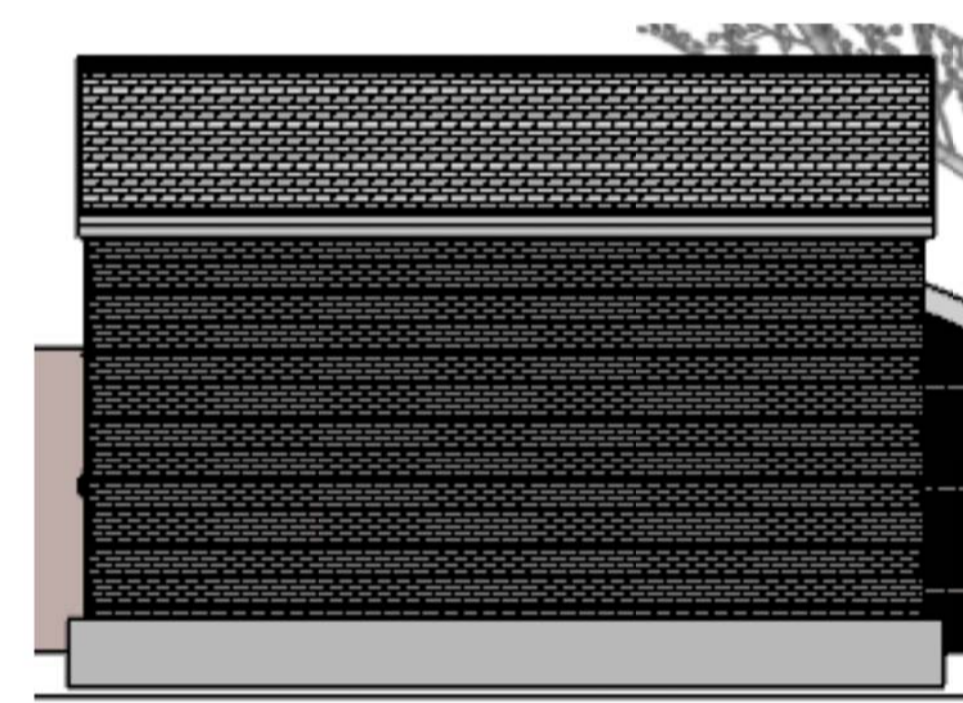

West Elevation

EXISTING VIEWS



PlanningApplications.com ©
 Tel: 020 8660 5026
 support@planningapplications.com
 www.planningapplications.com
 Mobile: 07922 148 701
 Summer House | Upper Court Road
 Woldingham | Surrey | CR3 7BF

PROJECT DETAILS:
 Mr Charles Eckert
 Plot of Land to back of
 7-11 South Bank
 43 Londen Road
 Westerham KENT
 TN16 1BB

DRAWN BY:
 Steffan Baker
 PlanningApplications.com
 Copyright 2019

DRAWING TITLE:
 Existing Views

DATE:

01/05/2020

SCALE:

A1 1:50
 or as indicated

SHEET:

PA-2020-15

3

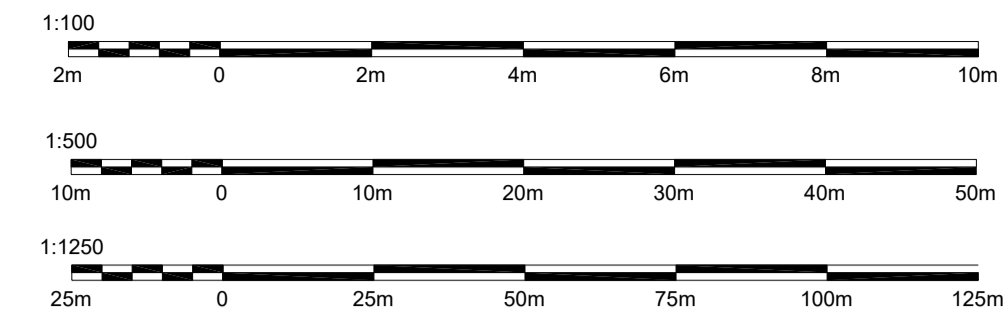
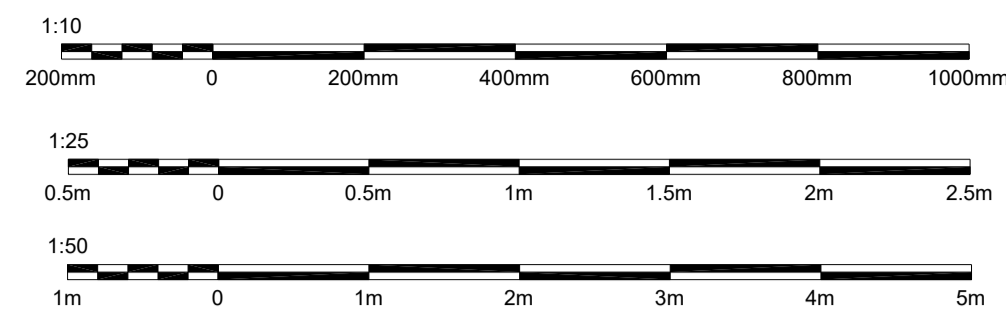

REVISION TABLE			
NUMBER	DATE	REVISED BY	DESCRIPTION

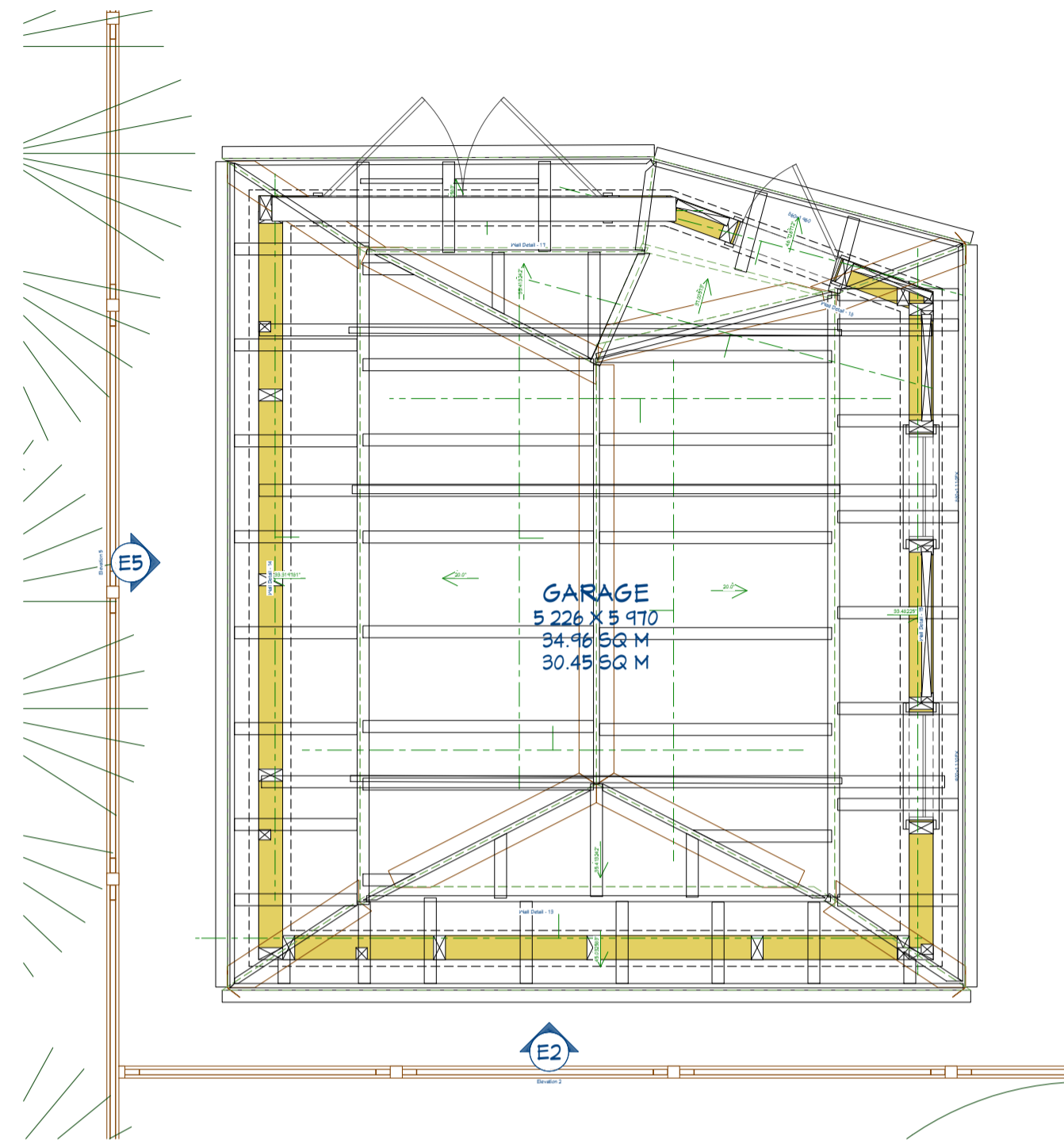

As Built Plan

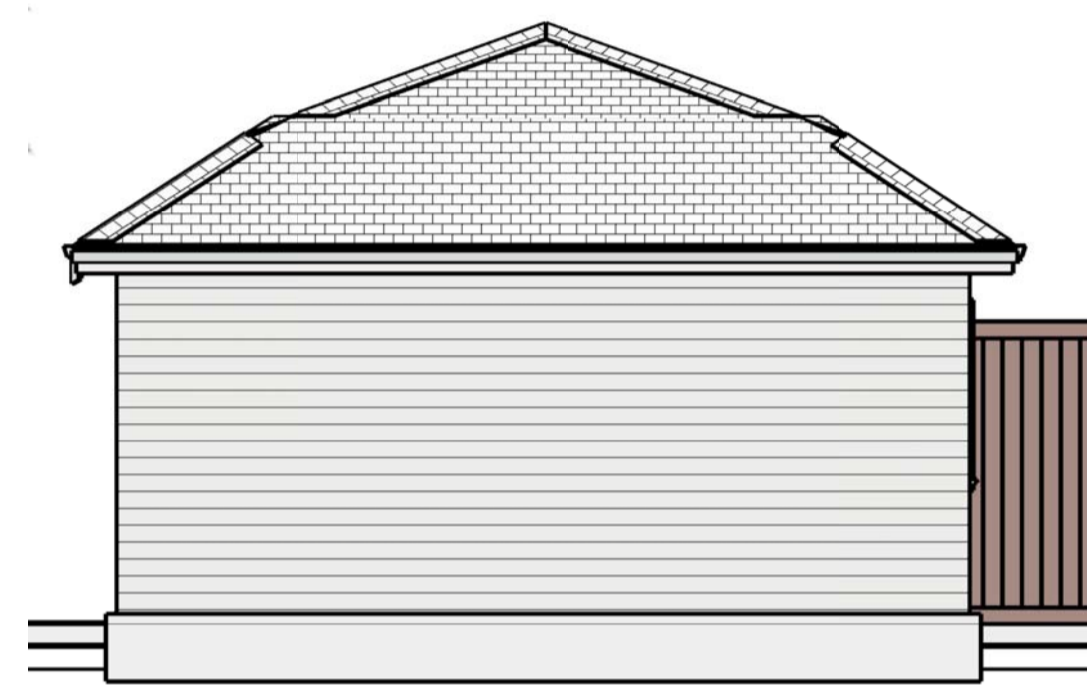

North Elevation



South Elevation

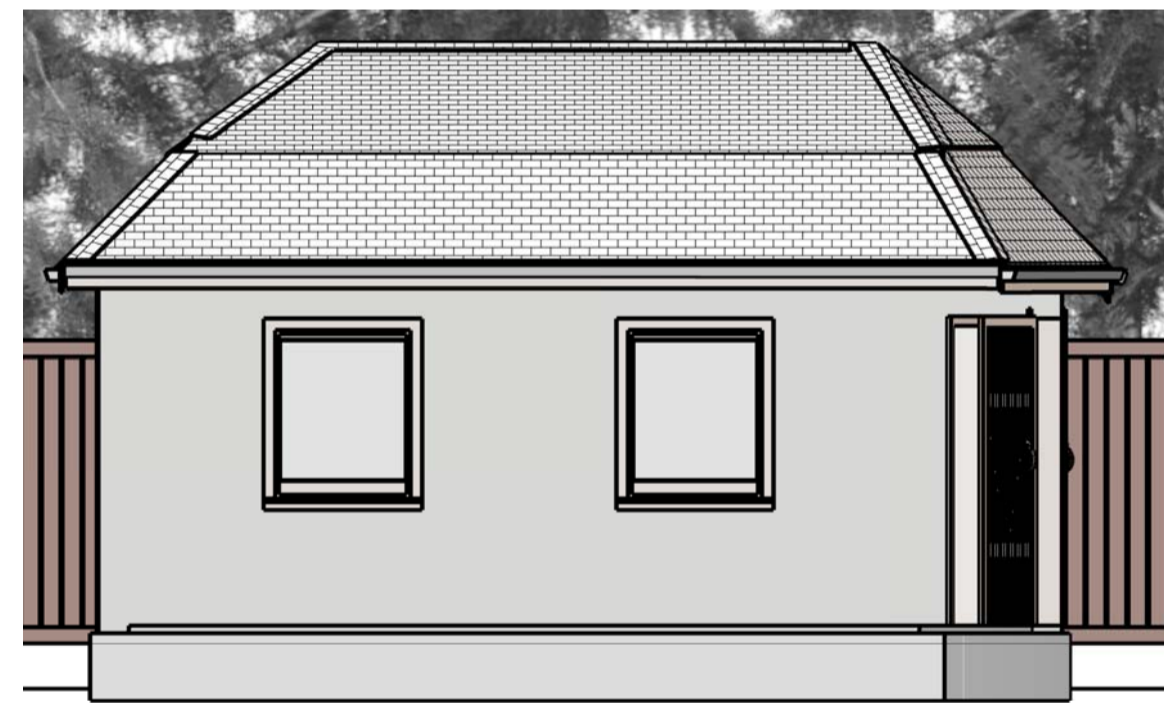

East Elevation

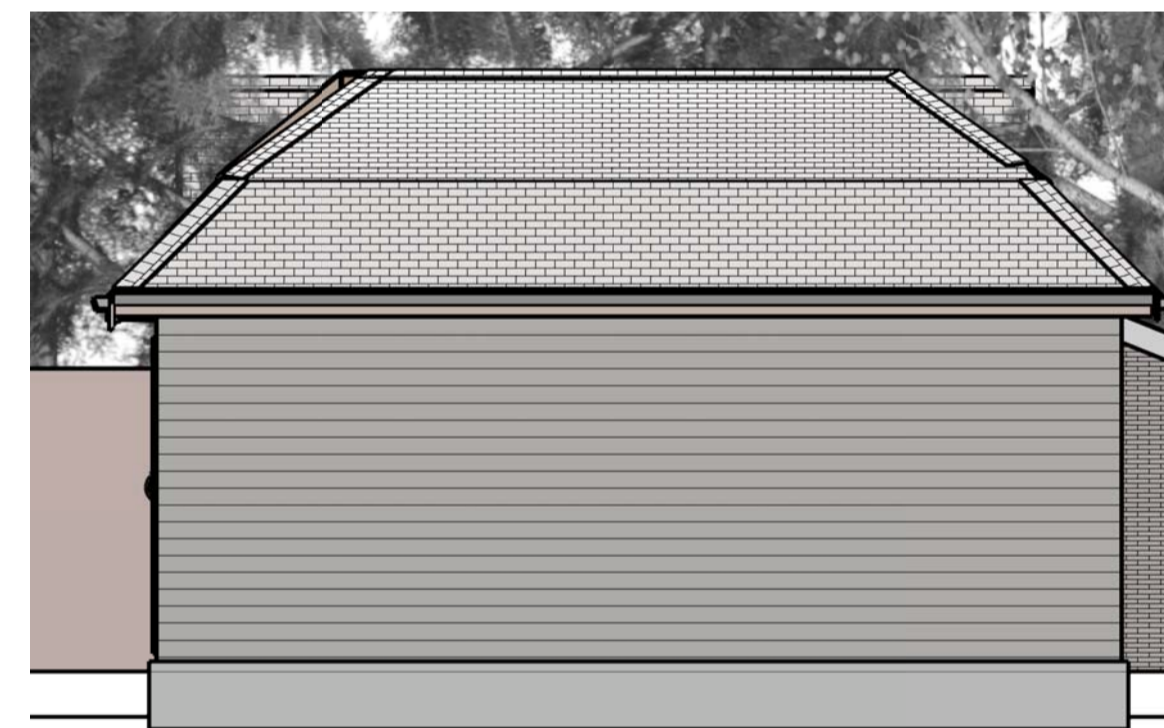

West Elevation

AS BUILT DRAWINGS



PlanningApplications.com ©
 Tel: 020 8660 5026
 support@planningapplications.com
 www.planningapplications.com
 Mobile: 07922 148 701
 Summer House | Upper Court Road
 Woldingham | Surrey | CR3 7BF

PROJECT DETAILS:
 Mr Charles Eckert
 Plot of Land to back of
 7-11 South Bank
 43 London Road
 Westerham KENT
 TN16 1BB

DRAWN BY:
 Steffan Baker
 PlanningApplications.com
 Copyright 2019

DRAWING TITLE:
 As Built Views

DATE:

01/05/2020

SCALE:

A1 1:50
or as indicated

SHEET:

PA-2020-15

4