

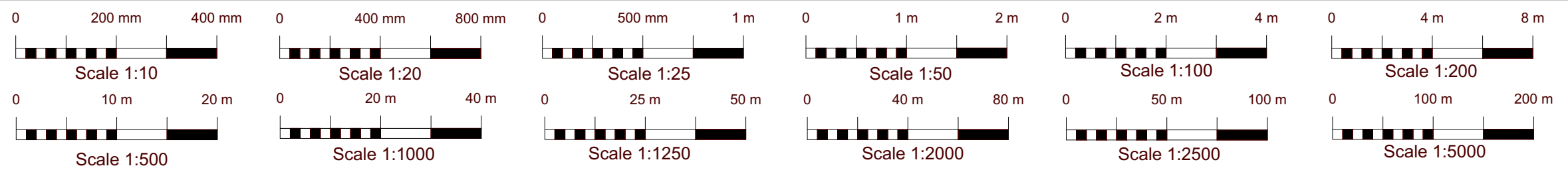

Scale 1:1250  
Site Location



- = BEAM 1 - Fitch
- = BEAM 2 - Purlin
- = BEAM 3 - Fitch
- = BEAM 2 - can be duplicated and located over smaller span doorways & studwork (identical loading conditions) to ensure continuity of the beams/ height throughout the support of both the new flat roof and remaining pitched roof.

See attached calculations sheets

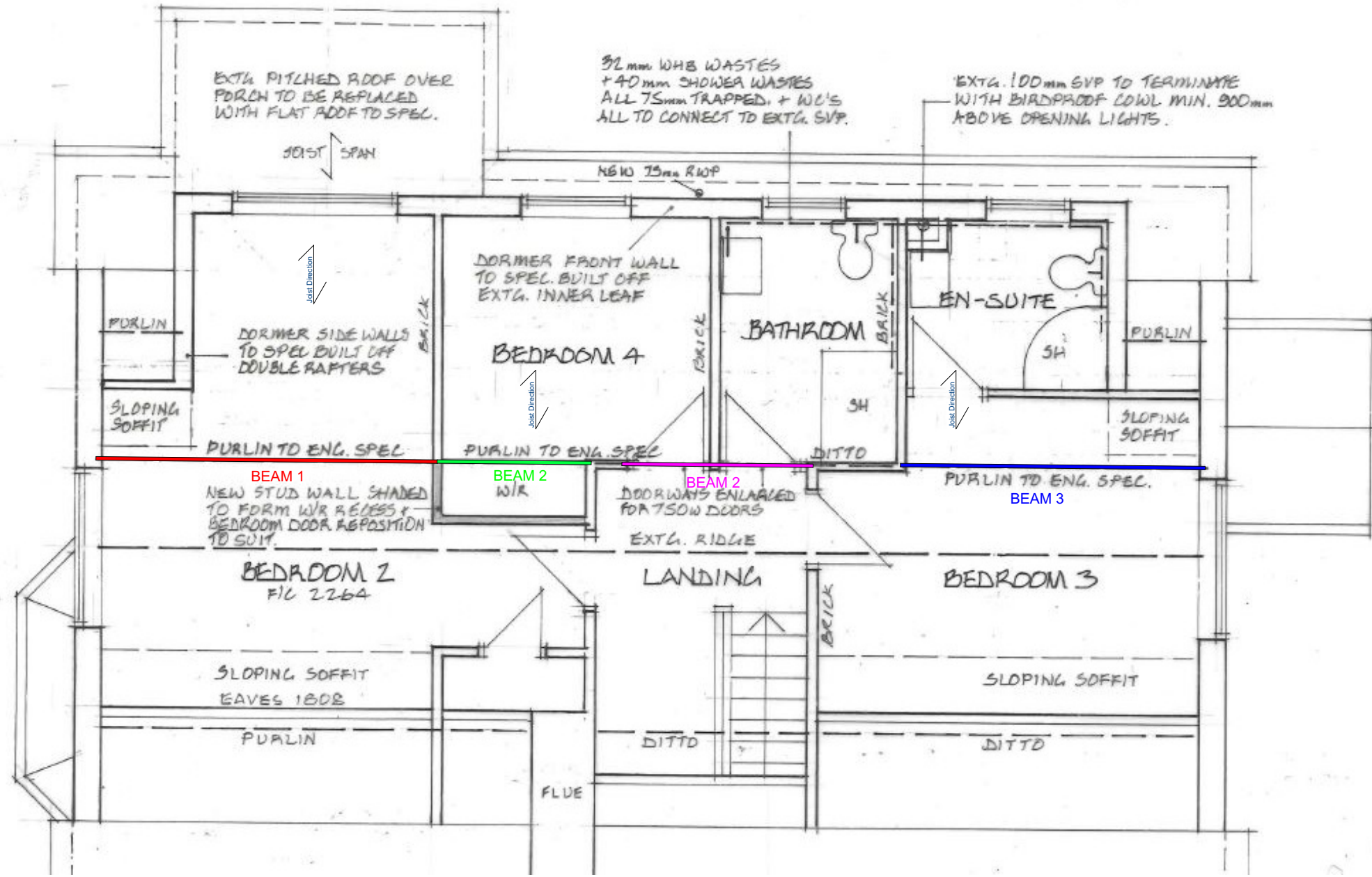

PROPOSED 1st FLOOR

CONTENTS			
Drawing Title	Page	Drawing No.	Rev.
Beam Layout & Details	1	PA-2023-64-1	

# Beam Layout & Details

REVISION TABLE			
REV.	DATE	REVISED BY	DESCRIPTION



**PlanningApplications.com**  
 Tel: 020 3294 9477  
 support@planningapplications.com  
 www.planningapplications.com  
 Mobile: 07922 148 701  
 Summer House | Upper Court Road  
 Woldingham | Surrey | CR3 7BF

**DRAWN BY:**  
Stefan Baker  
PlanningApplications.com  
Copyright 2023

**PROJECT DETAILS:**  
Mr. Andy Grundy  
19a Grimshaw Lane  
Bollington  
SK10 5PT

**DRAWING TITLE:**  
Beam Layout & Details

**DATE:**  
13/10/2023

**SCALE:**  
A3 1:50  
or as indicated

**SHEET:**  
PA-2023-64  
**1**